Collinson Hall

Hastings Close, Bricket Wood, St. Albans, Hertfordshire, AL2 3FS

Collinson Hall

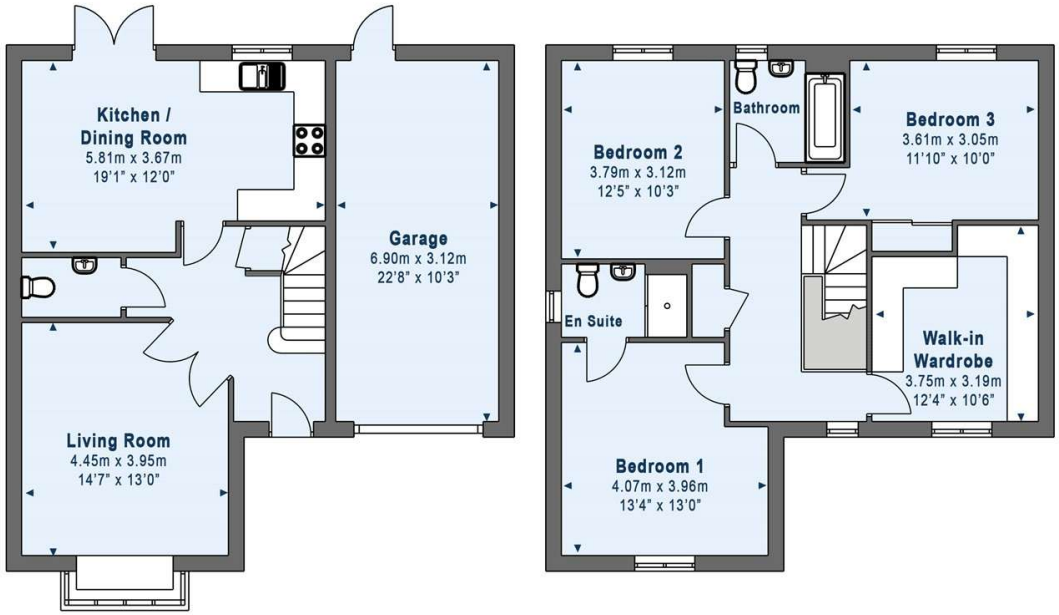

Ground Floor
(Including Garage)
71.88 sq metres - 774 sq feet

First Floor
70.35 sq metres - 757 sq feet

Total Area
142.23 sq metres - 1,531 sq feet

Collinson Hall
ST ALBANS · SINCE 1825

All measurements are approximate

Plan provided by Collinson Hall

Not to scale