





Located in a PRIME and CENTRAL LOCATION on the vibrant Hatfield Road, is this TWO BEDROOM apartment within walking distance to the THAMESLINK STATION and numerous PARKS, GREEN SPACES, and a host of wonderful eateries, local shops, handy supermarket, parking is residents' parking.

£1,000 per month

Available: Now
Unfurnished

The council tax is band B
12 months Tenancy only
Parking is resident permit parking
White goods included are oven, hob, washing machine and a fridge/freezer



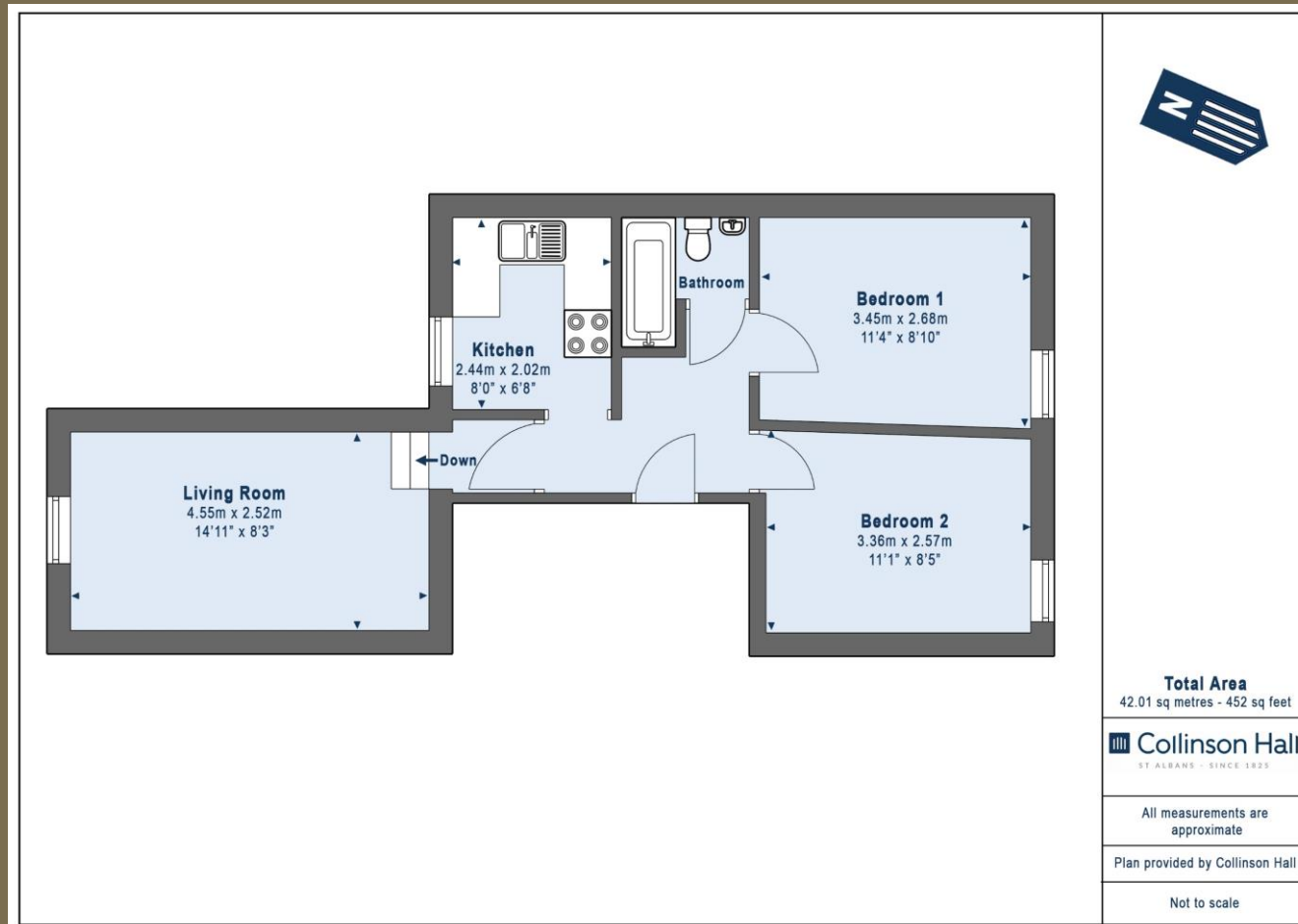

PLEASE NOTE

These particulars do not constitute an offer or contract in whole or in part. Please note that these details have been prepared for prospective purchasers as a general guide. We have endeavoured to be accurate in their preparation, but any intending purchaser should not rely on them as statements or representations of fact. In respect of the floor plans, these are for illustrative purposes only and room sizes are approximate and rounded: they are taken between internal wall surfaces and therefore may include cupboards/shelves, etc. No responsibility is taken for any error. Accordingly they should not be relied upon for carpets and furnishings. The services, systems and appliances at the property have not been tested and no guarantee as to their operability or efficiency can be given.



collinsonhall.co.uk

City Centre Office: 9-11 Victoria Street | St Albans | Hertfordshire | AL1 3UB | Telephone: 01727 843222 | Email: stalbansmail@collinsonhall.co.uk