





This **WELL PRESENTED**, mid-terraced property is located on a **QUIET CUL-DE-SAC**, in the Batchwood area of St. Albans, which provides excellent access to the vibrant **CITY CENTRE** and is close to **HIGHLY REGARDED LOCAL SCHOOLS** and excellent **LOCAL AMENITIES**. Set over **THREE FLOORS**, it provides **SPACIOUS** and flexible living accommodation throughout. With handy **PERMIT PARKING**, one not to miss!

£2,000 per month

To Let Unfurnished

White Goods: Oven,Hob, Washing Machine, and Fridge

Council Tax Band: D

EPC Rating: C (76)

Available Now

Viewings: By appointment only, please call the office.





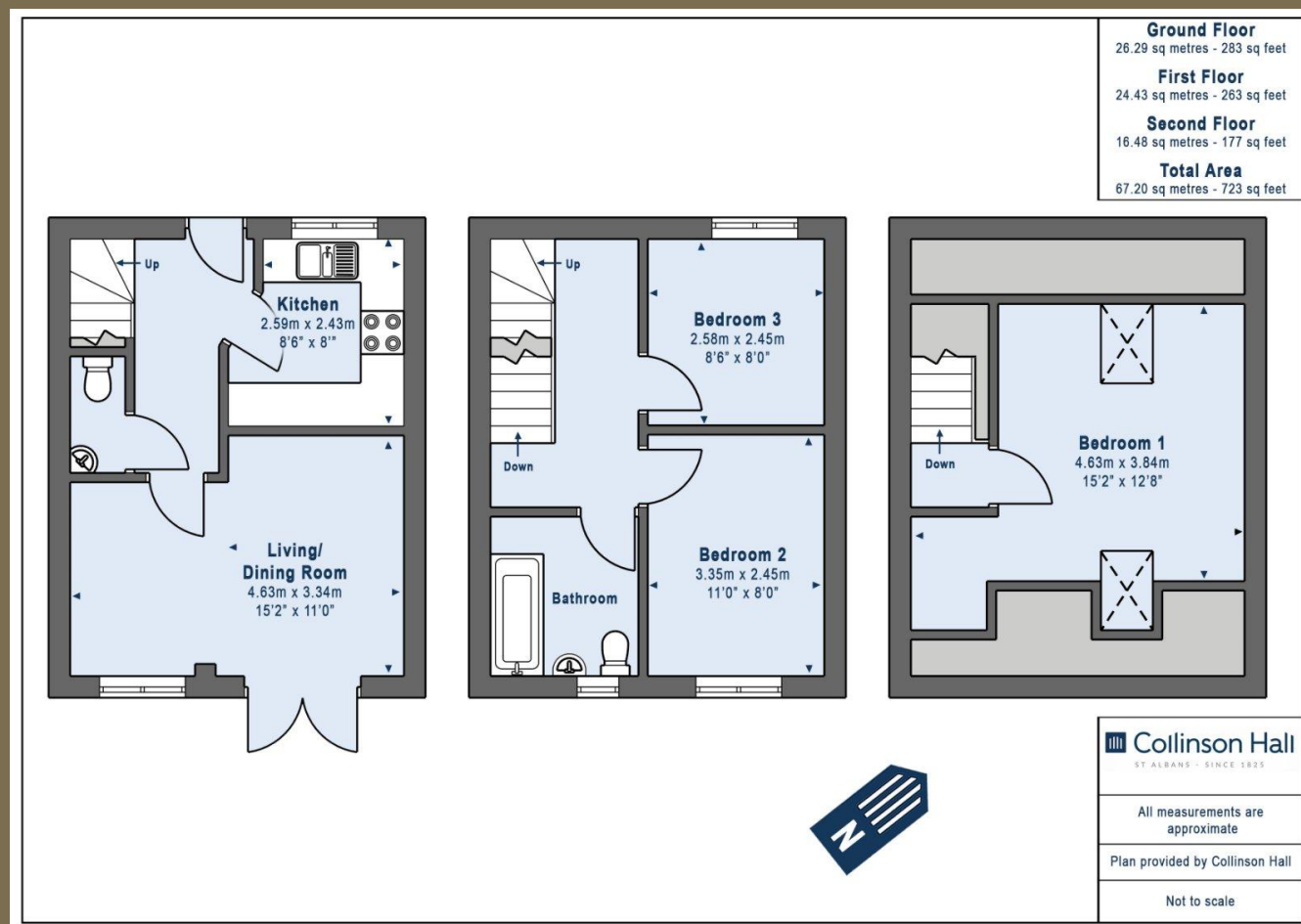

PLEASE NOTE

These particulars do not constitute an offer or contract in whole or in part. Please note that these details have been prepared for prospective purchasers as a general guide. We have endeavoured to be accurate in their preparation, but any intending purchaser should not rely on them as statements or representations of fact. In respect of the floor plans, these are for illustrative purposes only and room sizes are approximate and rounded: they are taken between internal wall surfaces and therefore may include cupboards/shelves, etc. No responsibility is taken for any error. Accordingly they should not be relied upon for carpets and furnishings. The services, systems and appliances at the property have not been tested and no guarantee as to their operability or efficiency can be given.



**Collinson
Hall**

collinsonhall.co.uk

City Centre Office: 9-11 Victoria Street | St Albans | Hertfordshire | AL1 3UB | Telephone: 01727 843222 | Email: stalbansmail@collinsonhall.co.uk