Collinson Hall

Watford Road, St. Albans, Hertfordshire, AL2 3DL

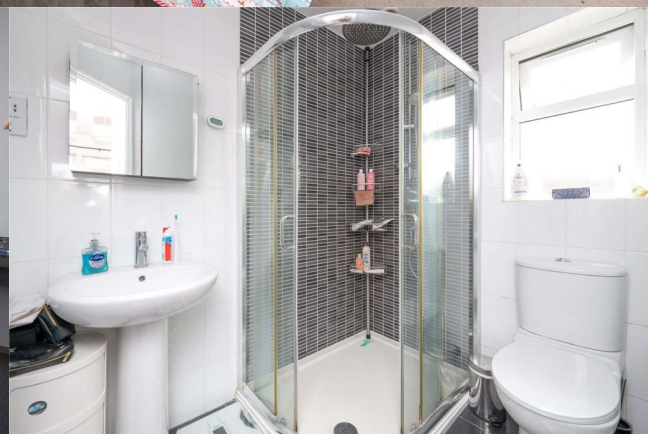

Collinson Hall

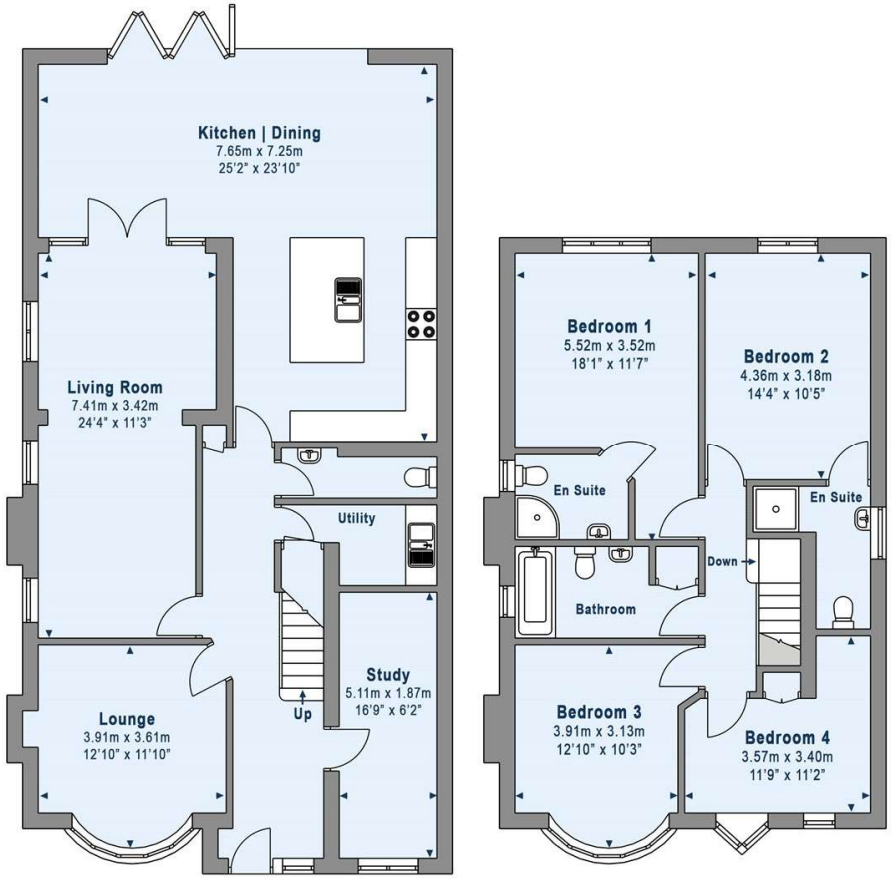

Ground Floor
116.90 sq metres - 1,258 sq feet

First Floor
74.60 sq metres - 803 sq feet

Total Area
191.50 sq metres - 2,061 sq feet

Collinson Hall
ST ALBANS · SINCE 1825

Area stated is Gross Internal Area as per RICS Code of Measuring Practice 6th Edition

All measurements are approximate

Plan provided by Collinson Hall

Not to scale

Collinson Hall

collinsonhall.co.uk

City Centre Office: 9-11 Victoria Street | St Albans | Hertfordshire | AL1 3UB | **Telephone:** 01727 843222 | **Email: stalbansmail@collinsonhall.co.uk**