Collinson Hall

Rowlatt Drive, St. Albans, Hertfordshire, AL3 4NA

Collinson Hall

Collinson Hall

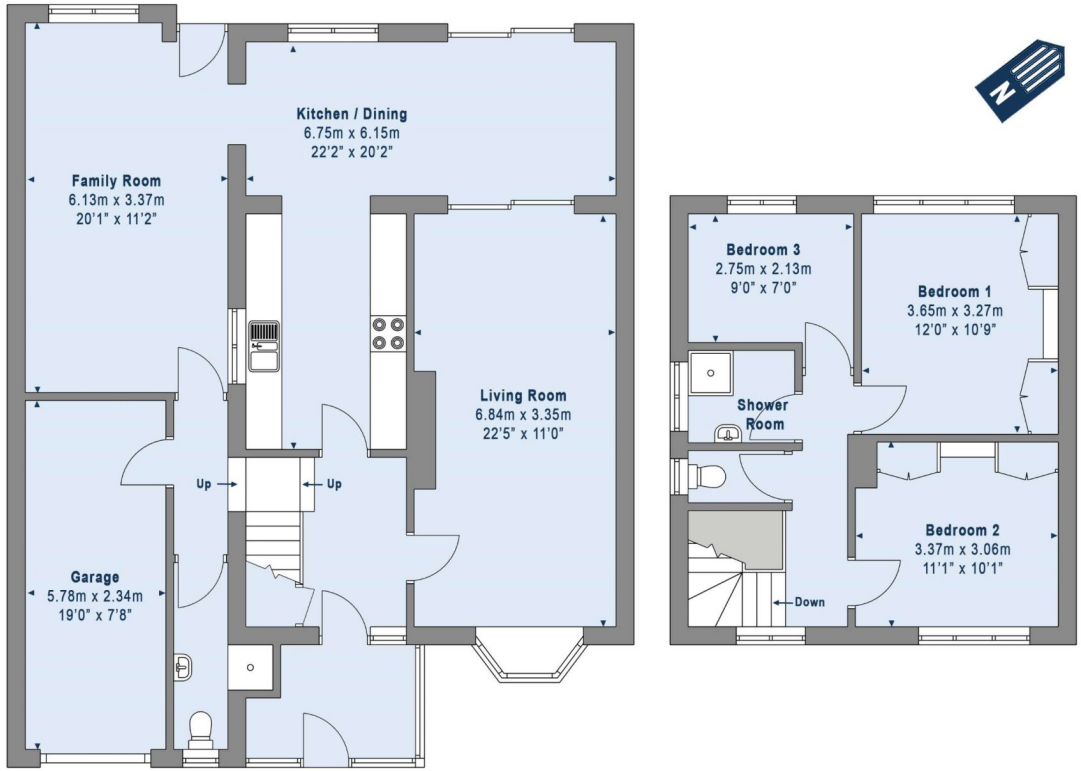

Collinson Hall
ST ALBANS · SINCE 1825

Ground Floor	First Floor	Total Area
103.12 sq metres - 1,110 sq feet	39.82 sq metres - 429 sq feet	142.94 sq metres - 1,539 sq feet

All measurements are approximate

Plan provided by Collinson Hall

Not to scale