





TWO bedroom MODERN terraced house with EN-SUITE to master, in an EXCELLENT LOCATION within walking distance of the MAINLINE STATION and CITY CENTRE, enjoying views to the rear across the old conservation area, Cathedral district and Abbey.

£1,450 per month

To Let Unfurnished

Parking: Permit Parking on the road

White Goods: Oven/Hob, Fridge/Freezer,
Washing Machine.

Council Tax Band: D

Available date: 17/01/2022

Open Day: Saturday 11th December 12 noon –
2pm





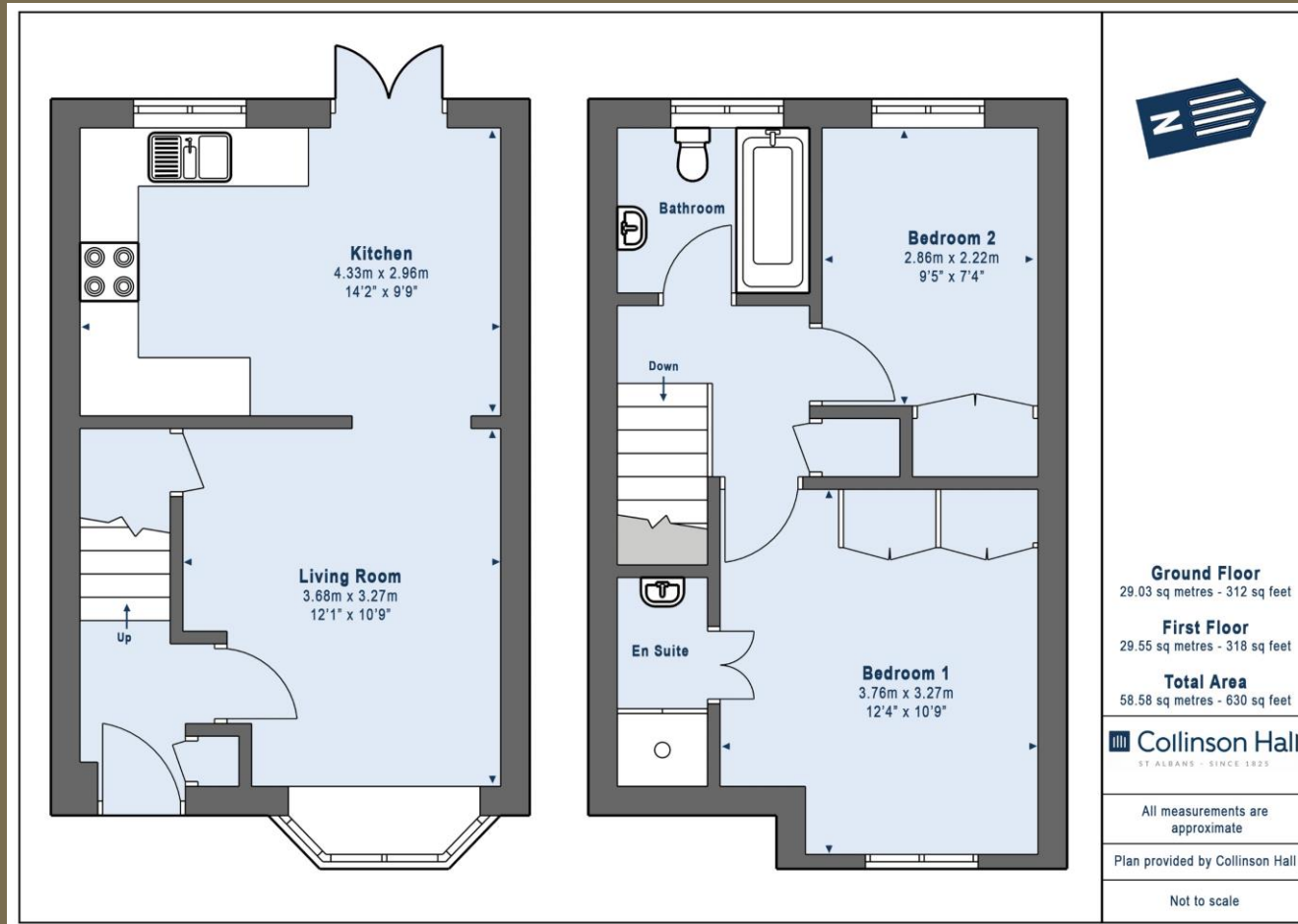

PLEASE NOTE

These particulars do not constitute an offer or contract in whole or in part. Please note that these details have been prepared for prospective purchasers as a general guide. We have endeavoured to be accurate in their preparation, but any intending purchaser should not rely on them as statements or representations of fact. In respect of the floor plans, these are for illustrative purposes only and room sizes are approximate and rounded: they are taken between internal wall surfaces and therefore may include cupboards/shelves, etc. No responsibility is taken for any error. Accordingly they should not be relied upon for carpets and furnishings. The services, systems and appliances at the property have not been tested and no guarantee as to their operability or efficiency can be given.



collinsonhall.co.uk

City Centre Office: 9-11 Victoria Street | St Albans | Hertfordshire | AL1 3UB | Telephone: 01727 843222 | Email: stalbansmail@collinsonhall.co.uk